

ULURU-KATA TJUTA  
NATIONAL PARK

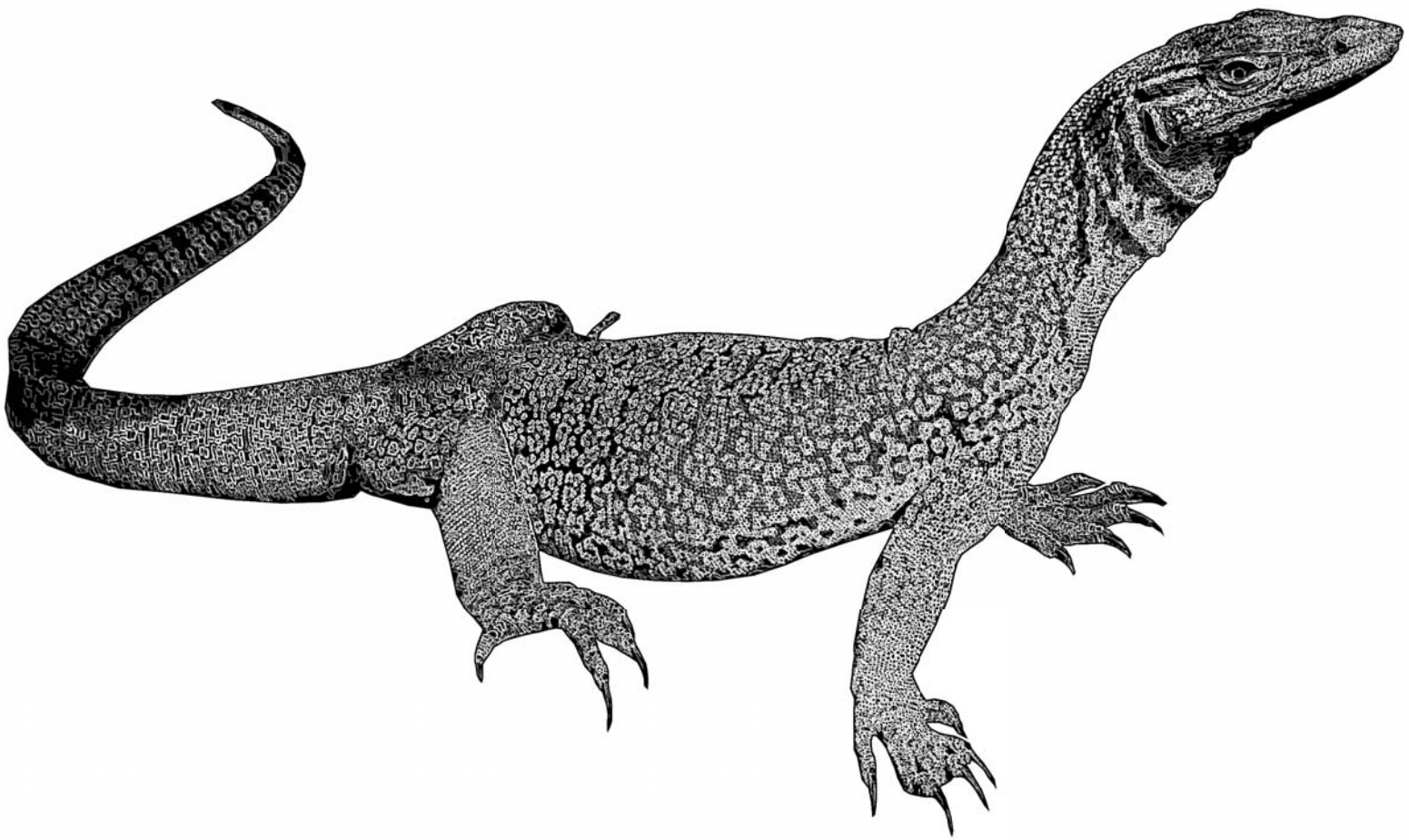

Name

Date

TINKA ACTIVITY BOOK

# TINKA THE SAND GOANNA

Colour me in

---

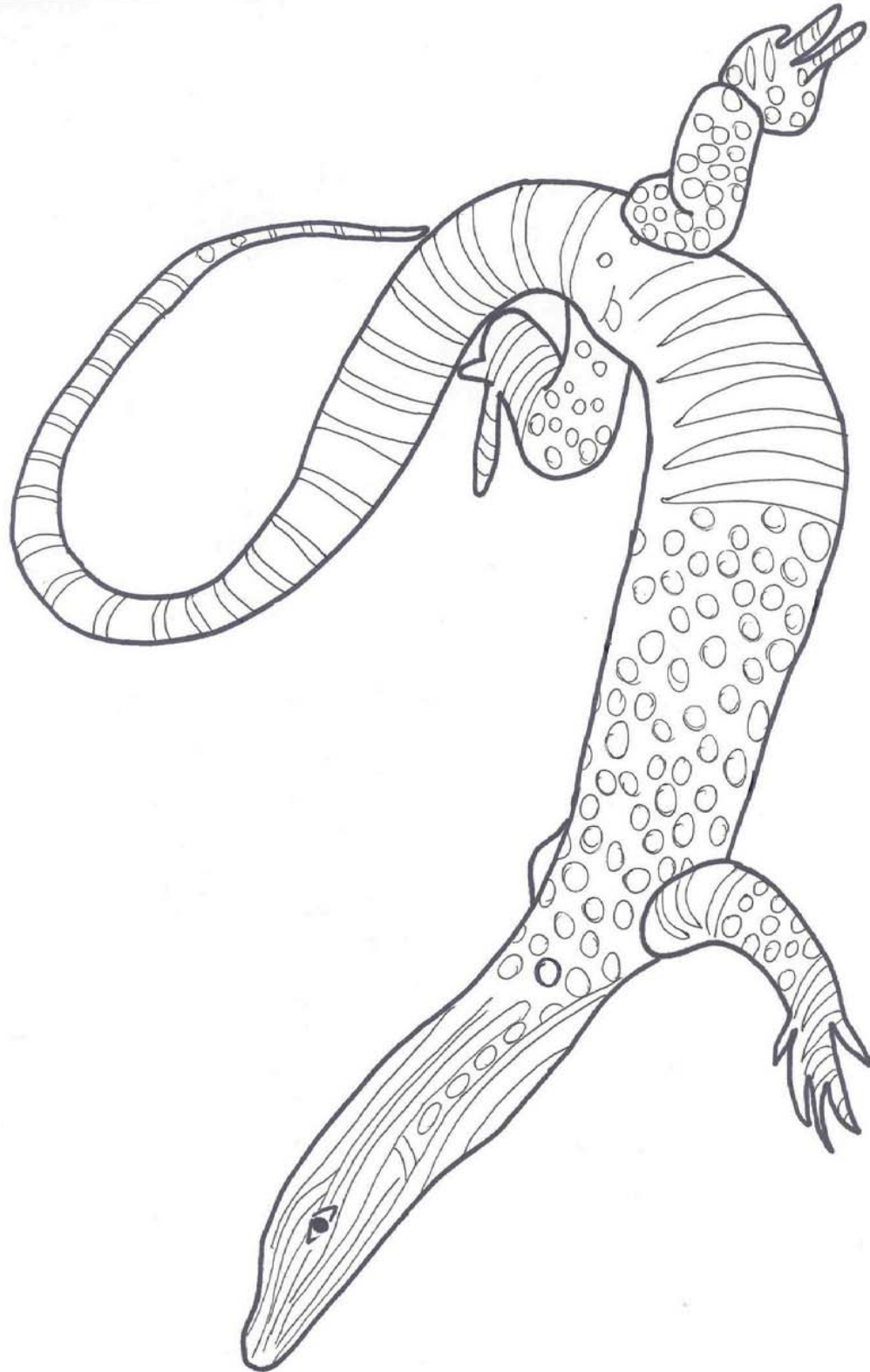

# JOIN THE DOTS

Join the dots on this page to discover a special animal of this area.

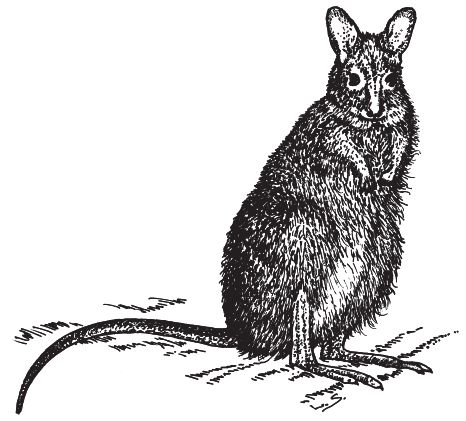

This animal is a \_\_\_\_\_ (Pitjantjatjara name)

This small wallaby now only lives in a big fenced area in the park.

The fence keeps out cats and foxes.

The rangers are looking after them so they don't go extinct.



# ITJARITJARI'S MAZE

*Itjaritjari* is a very special animal for *Anangu*. She helped build one of the caves at *Uluru*. She lives underground in the sand dunes and has no real eyes making her blind. She has a long tongue for catching insects and grubs.

This is how you say her name - itch-jari-jari.

Can you help her dig through the maze to find the grub?

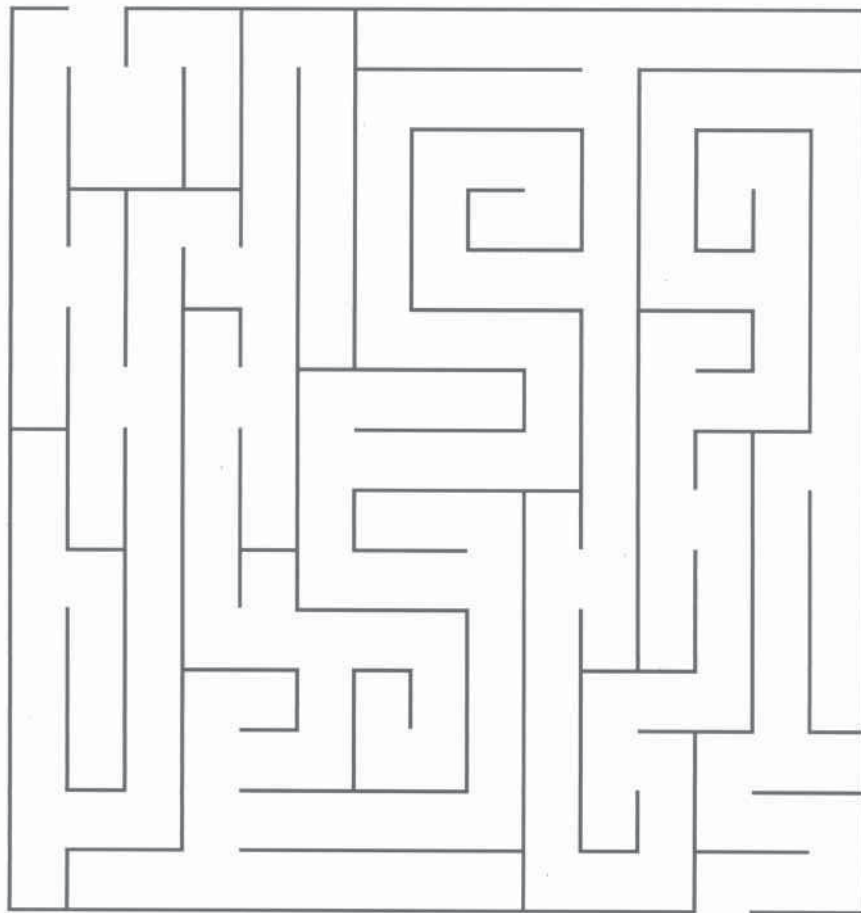

# ANIMAL TRACKS

Uluru is home to many different animals. You may not see many while you are here because a lot of them only come out at night. But you might see some of their tracks in the sand!

Be a tracker like *Anangu* – link the animal to its tracks.

Bird

Snake

Lizard

Dingo

Kangaroo

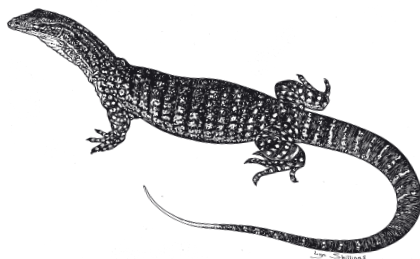
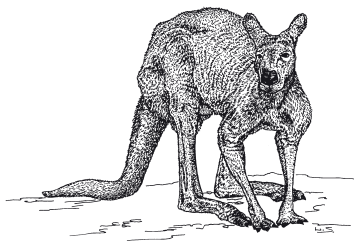
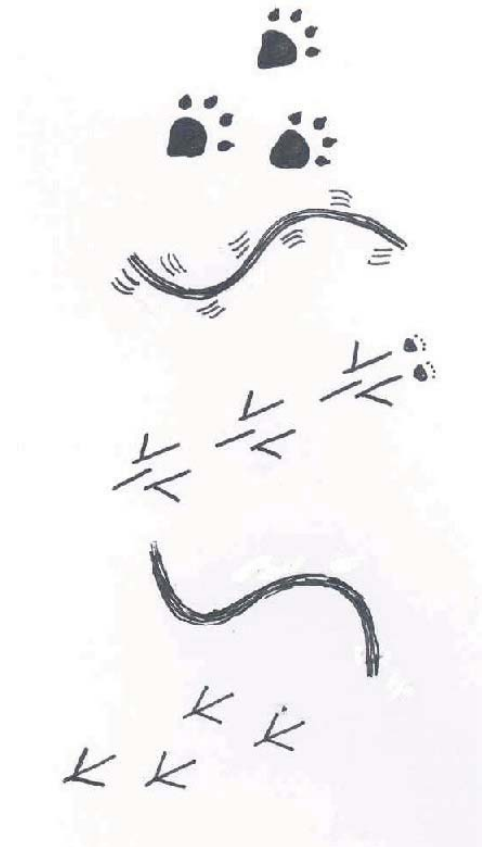

# BUSHFOODS

Desert survival depends on knowing what foods are around and how to find them. *Anangu* know these secrets. Below are some bushfoods found here.

Can you match the words with the pictures?

*Arnguli* (bush plum)

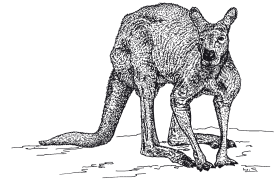

*Wangu* (native woollybutt grass)



*Kaliny-kaliny* (honey grevillea)

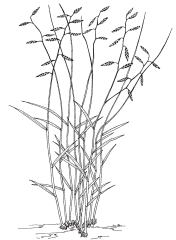

*Tjala* (honey ant)



*Kuka* (meat animal)



*Maku* (witchetty grub)



We hope you have enjoyed this activity book and have learnt about the nature and culture at Uluru-Kata Tjuta National Park.

*Palya!*

